INSTRUCCIONES DE USO

FL7A Para quitar y poner tapas cuadradas con junta

FIBRELITE
PART OF OPW A DOVER COMPANY

Issue: 29/04/2017

□ □ s □ □ d □ ▥ □ □ □ □ /

INSTRUCCIONES DE USO PARA FL450, FL60, FL76, FL900, FL96 Y FL140

A ▥E ▥▥E

DDyESD
TSRDDDSDD
DSDDFDDDSDEDFR
SyFDPDSyR
DEDDSDDESDDED
EPDIRDD
pRERDDDFRD

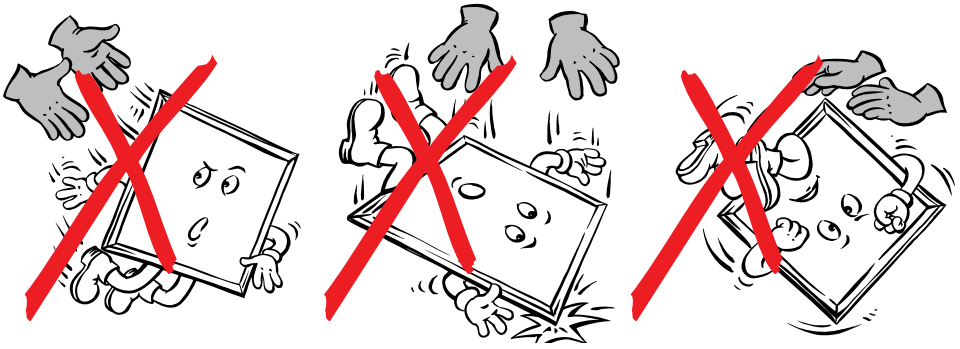

QUITAR LA TAPA

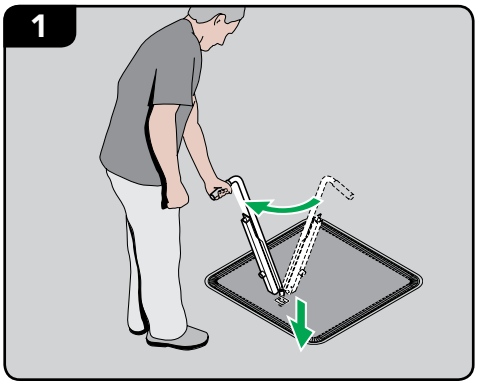

Ins DyRDFDDED .

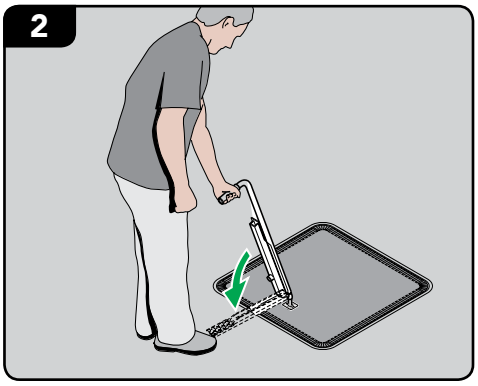

6 pedal.

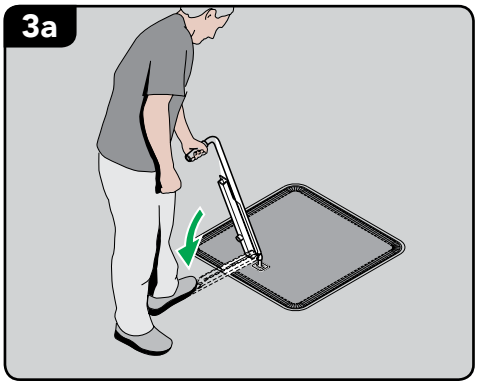

D pedal.

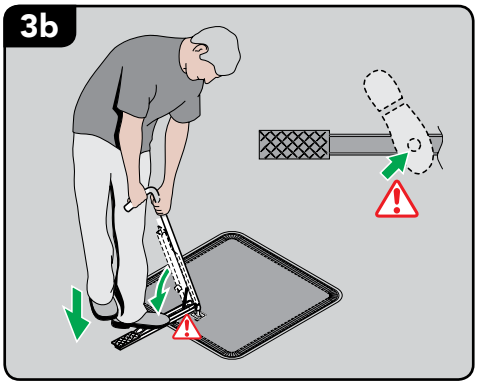

DDSDDDDSDp
SRy

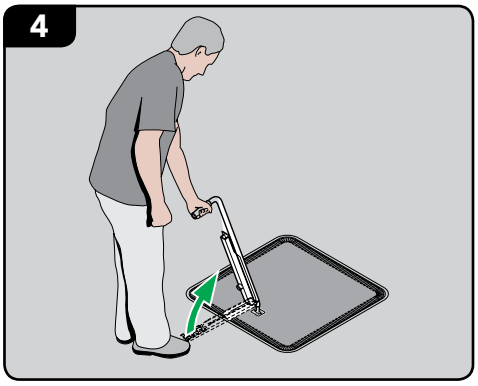

DDSDDDSRFyED

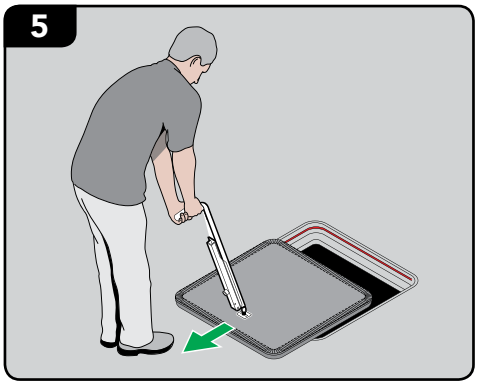

DDSD.

3215732

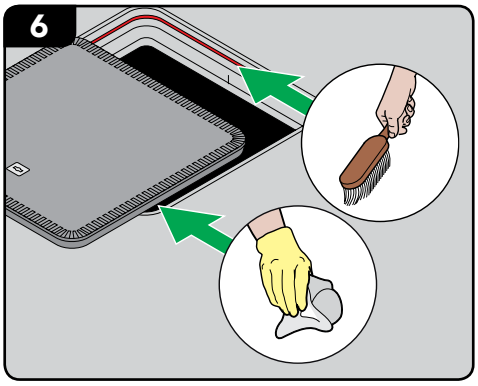

/PSEDFRDDEDR

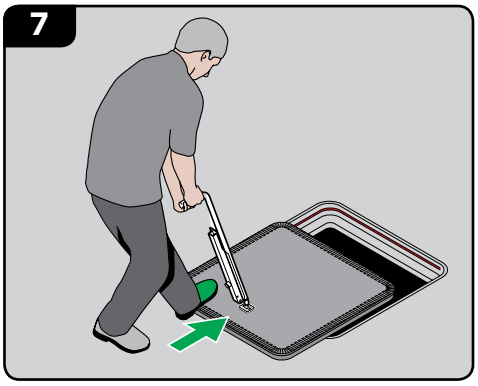

AliDDSDEREDFREDFDPESD
DSDDSRFyERD

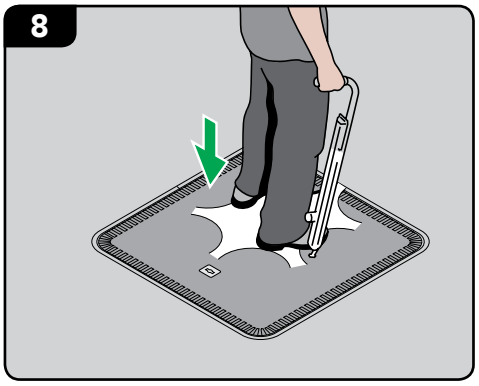

SDEDDSD

UK Office: T: + 44 (0) 1756 799 773
F: + 44 (0) 1756 799 539, E: enquiries@fibrelite.com

USA Office: T: + 1 800 422 2525
F: + 1 (800) 421 3297, E: enquiries@fibrelite.com

Malaysia Office: T: + 603-7847 1888
F: + 603-7846 7788, E: enquiries@fibrelite.com